



PARCEL 3R00001  
**ROBERT J. MUNYON**  
 TOTAL HOLDING 28.970 ACRES±  
 TOTAL R.O.W. REQUIRED 0.758 ACRES±  
 AREA IN EXISTING ROADWAY 0.685 ACRES±  
 NET R.O.W. REQUIRED 0.073 ACRES±  
 REMAINDER 28.212 ACRES±

LOT 3

LOT 4

TRACT 1 OF ADMINISTRATOR'S DEED  
 DOC. NO. 200115006

FELTER'S  
 PLAT BOOK D  
 SUBDIVISION  
 PAGE 28

PARCEL 3R00002  
**JOSEPH J. KWAK, et al.**  
 TOTAL HOLDING 217.280 ACRES±  
 TOTAL R.O.W. REQUIRED 0.573 ACRES±  
 AREA IN EXISTING ROADWAY 0.450 ACRES±  
 NET R.O.W. REQUIRED 0.123 ACRES±  
 REMAINDER 216.707 ACRES±

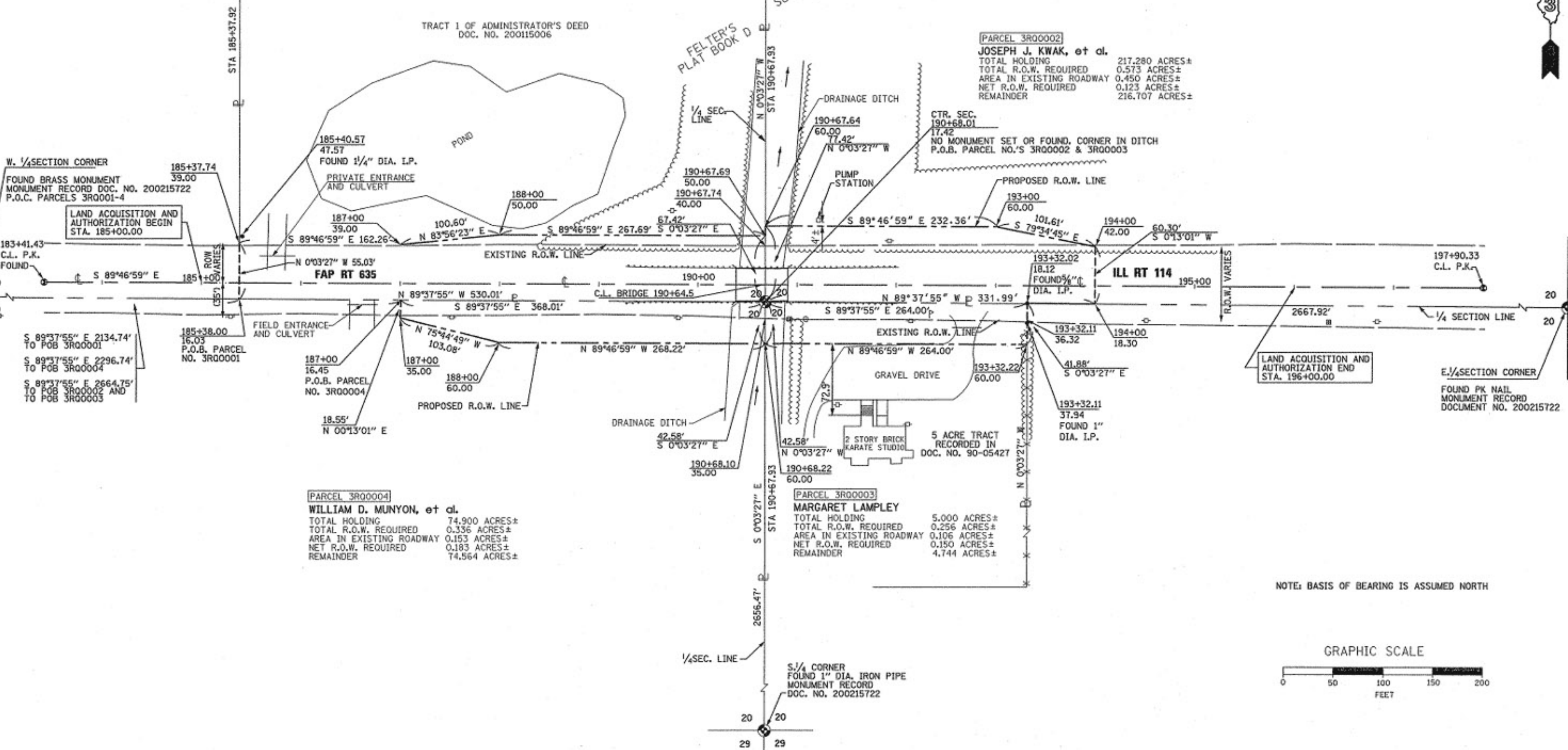

W. 1/4 SECTION CORNER  
 FOUND BRASS MONUMENT  
 MONUMENT RECORD DOC. NO. 200215722  
 P.O.C. PARCELS 3R0001-4

LAND ACQUISITION AND  
 AUTHORIZATION BEGIN  
 STA. 185+00.00

183+41.43  
 C.L. P.K.  
 FOUND

S 89°37'55" E 2134.74'  
 TO POB 3R00001  
 S 89°37'55" E 2296.74'  
 TO POB 3R00004  
 S 89°37'55" E 2664.75'  
 TO POB 3R00002 AND  
 TO POB 3R00003

PARCEL 3R00004  
**WILLIAM D. MUNYON, et al.**  
 TOTAL HOLDING 74.900 ACRES±  
 TOTAL R.O.W. REQUIRED 0.336 ACRES±  
 AREA IN EXISTING ROADWAY 0.153 ACRES±  
 NET R.O.W. REQUIRED 0.183 ACRES±  
 REMAINDER 74.564 ACRES±

PARCEL 3R00003  
**MARGARET LAMPLEY**  
 TOTAL HOLDING 5.000 ACRES±  
 TOTAL R.O.W. REQUIRED 0.256 ACRES±  
 AREA IN EXISTING ROADWAY 0.106 ACRES±  
 NET R.O.W. REQUIRED 0.150 ACRES±  
 REMAINDER 4.744 ACRES±

LAND ACQUISITION AND  
 AUTHORIZATION END  
 STA. 196+00.00

E. 1/4 SECTION CORNER  
 FOUND PK NAIL  
 MONUMENT RECORD  
 DOCUMENT NO. 200215722

NOTE: BASIS OF BEARING IS ASSUMED NORTH

GRAPHIC SCALE

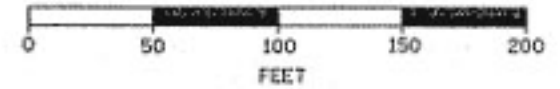

THIS IS TO CERTIFY THAT DAVID P. PHILLIPPE, IS A ILLINOIS PROFESSIONAL LAND SURVEYOR OF THE STATE OF ILLINOIS, AND THAT THE SURVEY OF IL ROUTE 114 WAS MADE UNDER HIS DIRECTION AND THAT THE SURVEY IS TRUE AND COMPLETE AS SHOWN TO THE BEST OF KNOWLEDGE AND BELIEF OF THE UNDERSIGNED, THAT ALL MONUMENTS AND MARKS ARE OF THE CHARACTER AND OCCUPY THE POSITION SHOWN THEREON, AND ARE SUFFICIENT TO ENABLE THE SURVEY TO BE RETRACED.

DATE: SEPTEMBER 25, 2002  
 ILLINOIS PROFESSIONAL LAND SURVEYOR NUMBER 2591



**RIGHT OF WAY PLANS**  
 ROUTE FAP 635 (IL RTE 114)  
 SECTION 105BR-3  
 COUNTY KANKAKEE  
 JOB NO. R-93-002-02  
 STA 185+37.92 TO STA 194+00  
 SCALE 1" = 50'